

# Patient report

Bio-Rad                      DATE: 02/27/2020  
D-10                            TIME: 02:42 PM  
S/N: #DJ4I016123        Software version: 4.30-2  
Sample ID:                    10642391  
Injection date              02/27/2020 02:35 PM  
Injection #: 10              Method: HbA1c  
Rack #: ---                  Rack position: 6

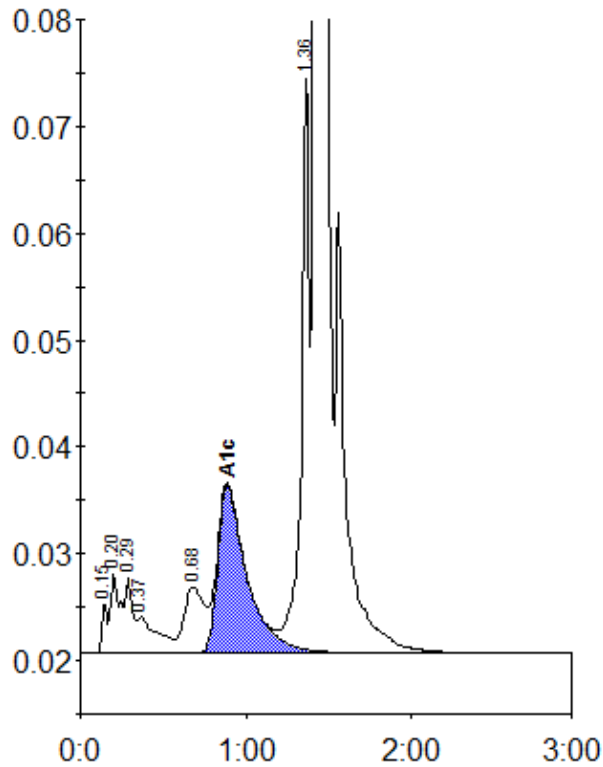

Peak table - ID: 10642391

Peak	R.time	Height	Area	Area %
Unknown	0.15	4572	10637	0.4
A1a	0.20	7385	28377	0.9
A1b	0.29	7047	23620	0.8
Unknown	0.37	3398	28041	0.9
LA1c/CHb-1	0.68	6161	52340	1.7
A1c	0.89	15760	193296	8.6
P3	1.36	54187	175599	5.8
A0	1.42	786937	2511809	83.1
Total Area:			3023721	

Concentration:	%
A1c	8.6